

211

SURVEYOR'S OFFICE

Hamilton County

Kenton C. Ward, CFM
Surveyor of Hamilton County
Phone (317) 776-8495
Fax (317) 776-9628

Suite 188
One Hamilton County Square
Noblesville, Indiana 46060-2230

December 15, 2007

To: Hamilton County Drainage Board

RE: George Burke Drain
SR 238, INDOT Road project STP-3229(005)

Attached is a petition and plans for the proposed reconstruction of the George Burke Drain. The reconstruction is being proposed by the Indiana Department of Transportation. The proposal is to reconstruct the George Burke drain under State Road 238.

The reconstruction of the George Burke drain shall consist of the removal of 135' of 15" RCP tile within the existing Right of way for SR 238. The new drain will consist of 135' of 15" RCP. This will occur between Sta. 104+92 and Sta. 106+27 of the original viewers report dated August 29, 1891; (Commissioner's Record 10, pages 234 to 237). This Sta. 106+27 is the ending station for the reconstruction done by Pulte Homes per my report dated February 9th, 2005 and approved by the Board on February 14th, 2005; (Drainage Board Book 8, page 179). This is reflected on plan sheet 23, prepared by USI Consulting, Inc., dated December 20, 2006.

No additional new footage will be added to the George Burke drain, as the drain is being reconstructed in place.

The cost of the replacement is to be paid for by the Indiana Department of Transportation and is within the boundaries of the State Right of Way, who petitioned for the reconstruction. The project falls under the requirements as set out in IC 36-9-27-52.5, therefore, a hearing is not required for the petition.

The petitioner was not required to provide a performance bond since this is an Indiana Department of Transportation project. There is no new easement required for this drain as it is being reconstructed in existing easement and right of way.

I recommend approval by the Board at this time.

Sincerely,

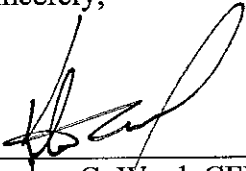
A handwritten signature in black ink, appearing to read 'K. Ward', written over a horizontal line.

Kenton C. Ward, CFM
Hamilton County Surveyor

KCW/mlg

**Gasb 34 Asset Price &
Drain Length Log**

Drain-Improvement: Mud Creek - Sand Creek Drain: SR 238 Reconstruction of the George Burk Drain

Drain Type:	Size:	Length	Length (DB Query)	Length Reconcile	If Applicable	
					Price:	Cost:
RCP	15	114	114	0	\$9.50lf	\$1,083.00
Sum:		<u>114</u>	<u>114</u>	<u>0</u>		<u>\$1,083.00</u>

Final Report: n/a

Comments:

HAMILTON COUNTY DRAINAGE BOARD
NOBLESVILLE, INDIANA

IN RE: George Burk SR238 Crossing-Tile Replacement)
Hamilton County, Indiana)

PETITION FOR RELOCATION AND RECONSTRUCTION

Indiana Department of Transportation (hereinafter "Petitioner"),
hereby petitions the Hamilton County Drainage Board for authority to relocate and improve a
section of the George Burk Regulated Drain, and in support of
said petition advises the Board that:

1. Petitioner owns real estate through which a portion of the George Burk Regulated Drain runs.
2. Petitioner plans to develop its real estate with roads, buildings, utilities, storm drains, sanitary sewers and other structures.
3. Petitioner's proposed development of its real estate will require relocation and reconstruction of a portion of the George Burk Regulated Drain, as specifically shown on engineering plans and specifications filed with the Hamilton County Surveyor.
4. The work necessary for the proposed relocation and reconstruction will be undertaken at the sole expense of the Petitioner and such work will result in substantial improvement to the George Burk Regulated Drain, without cost to other property owners on the watershed of the George Burk Regulated Drain.
5. Proposed relocation and reconstruction will not adversely affect other land owners within the drainage shed.
6. Petitioner requests approval of the proposed relocation and reconstruction under IC 36-9-27-52.5.

WHEREFORE, Petitioner requests that an Order issued from the Hamilton County Drainage Board authorizing relocation and reconstruction of the George Burk Regulated Drain, in conformance with applicable law and plans and specifications on file with the Hamilton County Surveyor.

Signed
Richard L. Philabaum
Printed

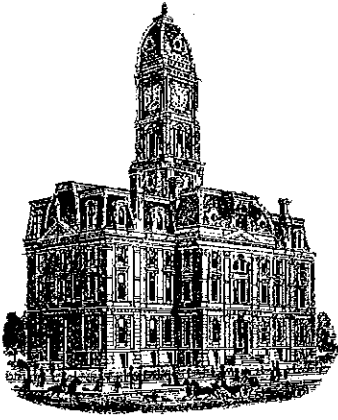

Kenton C. Ward, CFM
Surveyor of Hamilton County
Phone (317) 776-8495
Fax (317) 776-9628

Suite 188
One Hamilton County Square
Noblesville, Indiana 46060-2230

To: Hamilton County Drainage Board

February 5, 2003

Re: Mud Creek-Sand Creek: SR 238 Reconstruction of the George Burk

Attached are plans and other information for SR 238 Reconstruction of the George Burk. An inspection of the drainage facilities for this section has been made and the facilities were found to be complete and acceptable.

During construction, changes were made to the drain, which will alter the plans submitted with my report for this drain-dated December 15, 2007. The report was approved by the Board at the hearing held February 11, 2008. (See Drainage Board Minutes Book 11, Page 41)

The changes are as follows:

The existing 15" tile was replaced with 15" RCP between Sta. 105+24 to Sta. 106+38.

The length of the drain due to the changes described above is now **114 feet**. This project did not add any additional length to the overall length of the watershed.

A non-enforcement was not required for this project as all work was done in existing right of way and drainage easement. Sureties were not required as this project was constructed and paid for by the State of Indiana.

I recommend the Board approve the drain's construction as complete and acceptable.

Sincerely,

Kenton C. Ward, CFM
Hamilton County Surveyor

KCW/slm

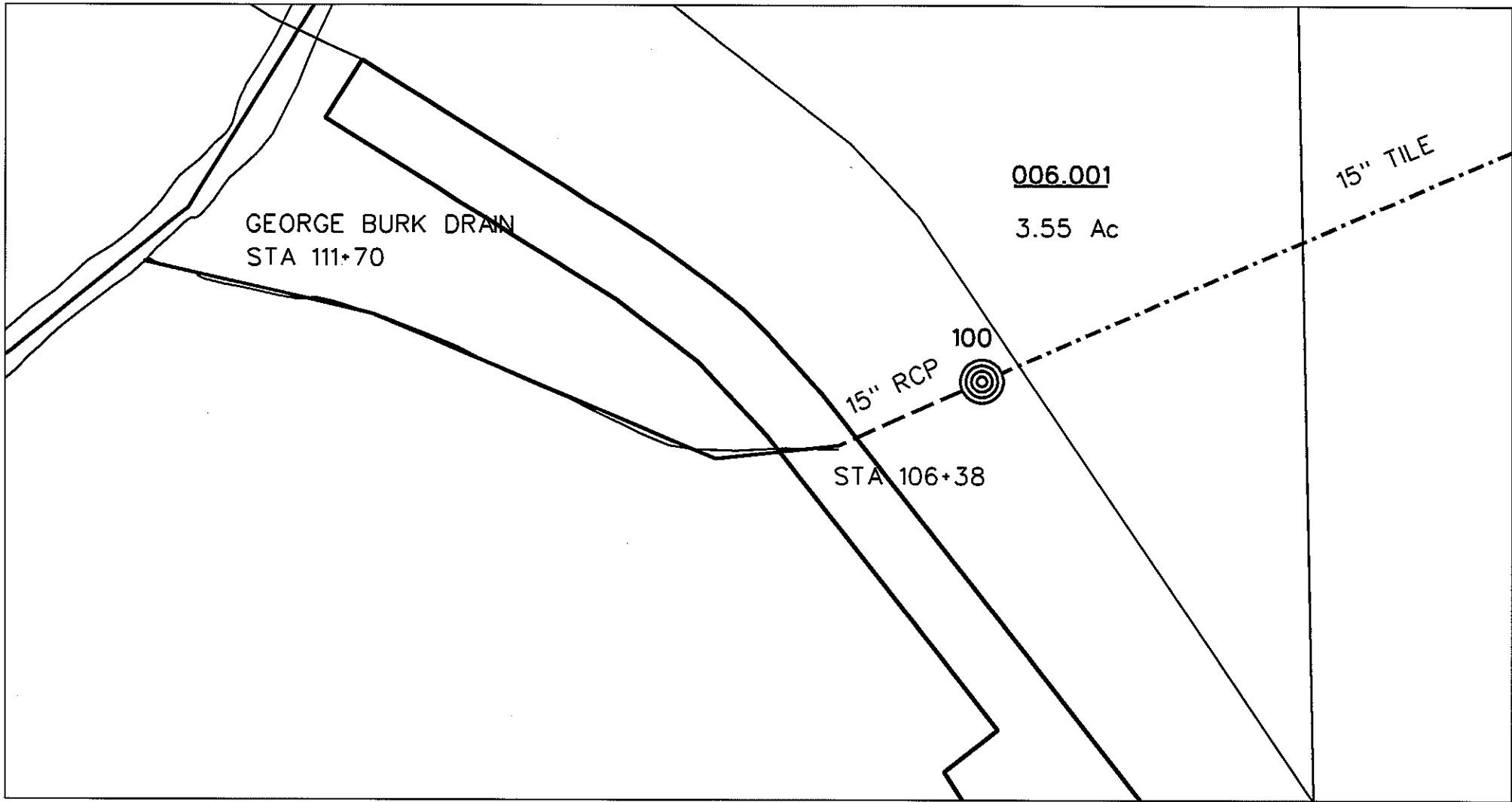

reg_drain_hc.dgn 2/5/2013 10:56:56 AM

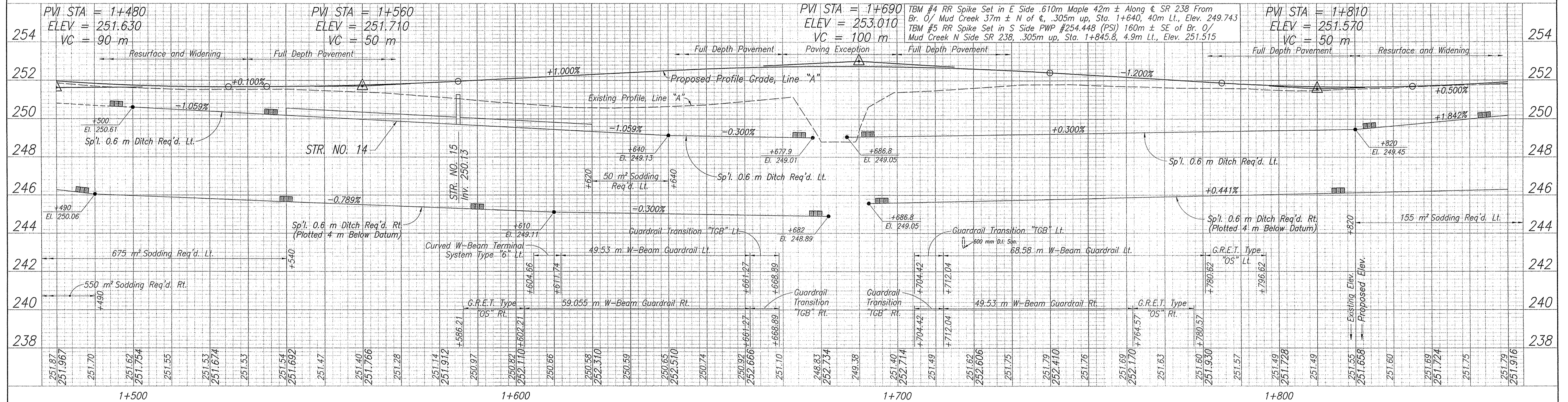
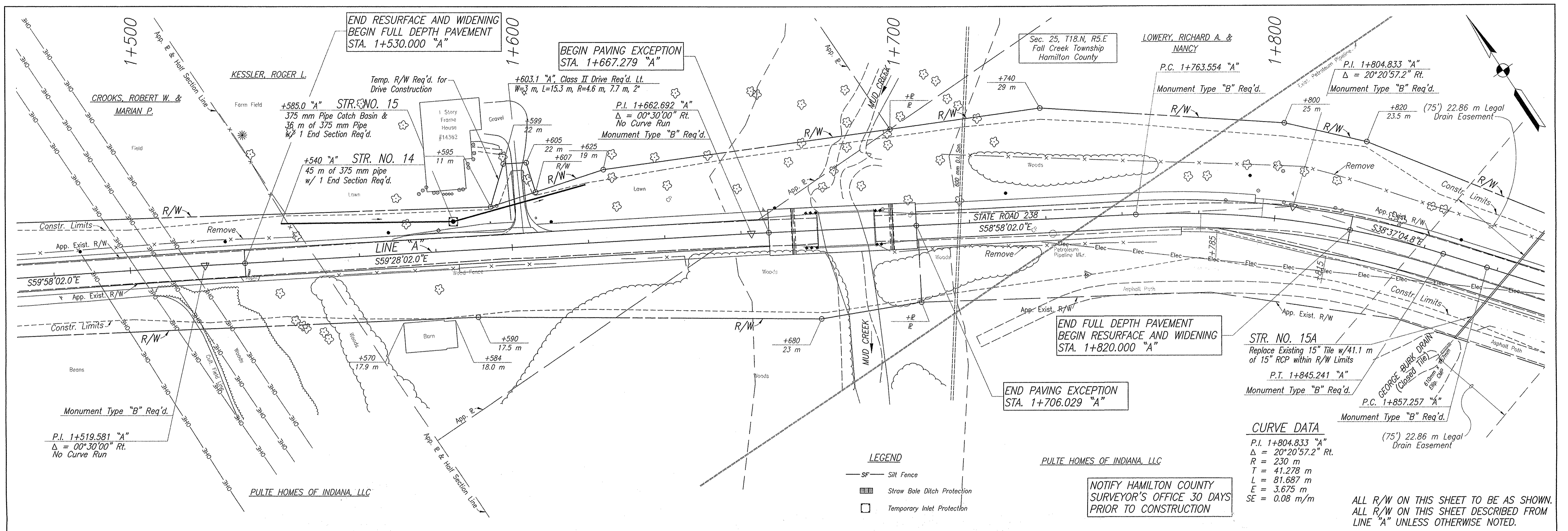

FOR REFERENCES, SEE SHEET NO. 18 & 19		CERTIFIED BY: <i>G.R. Wendling</i> 12-20-06 DATE	INDIANA DEPARTMENT OF TRANSPORTATION	HORIZONTAL SCALE 1:500 VERTICAL SCALE 1:100 SURVEY BOOK CONTRACT R-28939	BRIDGE FILE DESIGNATION 9706800 SHEETS 23 of 233 PROJECT STP-3229(005)
DESIGNED: GRW DRAWN: CNC CHECKED: DPF CHECKED: GRW			STATE ROAD 238 STA. 1+480 TO STA. 1+860 "A"		

